

# Getting Started with Metered Licensing

- Ensure Metered Licensing is enabled on your Qube Supervisor
  - Metered Licensing is enabled by default on all Qube Supervisors, provided your supervisor is v6.9-0 or later
  - Optional settings
  - See also
- Setting up your accounts on the Metered Licensing Portal
  - Login to the Metered Licensing Portal at <https://metered.pipelinefx.com>
  - Create a user account
  - Once your user account has been activated, you'll have the option to "Create a company account" or "Join an existing Company account".
  - Add your supervisor to the billing account
    - The supervisor MAC address can be found several different ways:
  - Add a description to the new supervisor entry (optional)
- License Usage Data Collector Installation and Configuration

## Ensure Metered Licensing is enabled on your Qube Supervisor

---

**Metered Licensing is enabled by default on all Qube Supervisors, provided your supervisor is v6.9-0 or later**

**Qube 6.9-0** is the minimum Qube version for the Metered Licensing feature, previous versions of Qube don't support this feature.

If your supervisor is a version earlier than 6.9-0, you will have to upgrade it to take advantage of Metered Licensing.

## Optional settings

You may throttle the number of metered licenses your supervisor will use at any one time with the `supervisor_max_metered_licenses` parameter. This value is compared with the **Concurrent Metered limit** set on the Metered Licensing Portal, and the lower of the two values is used.

## See also

`supervisor_max_metered_licenses`

## Setting up your accounts on the Metered Licensing Portal

---

**Login to the Metered Licensing Portal at <https://metered.pipelinefx.com>**

### Create a user account

Follow the link at the bottom of the login pane to create a new account.

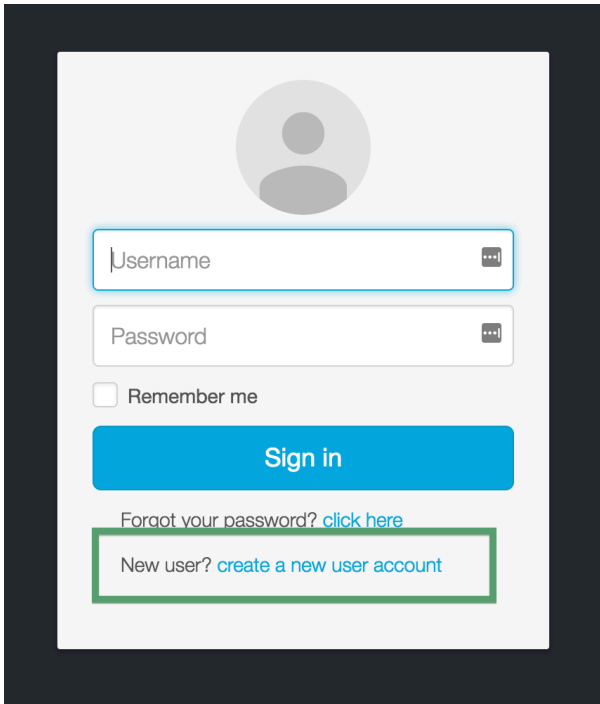

✓ Make a note of the user name and password, you'll need them for the Metered License Agent (MLA) installation.

Once you've completed the user signup, you will receive an email with the subject line: **PipelineFX metered license server: New user account activation**. You must click on the link in that email to activate your user account.

**Once your user account has been activated, you'll have the option to "Create a company account" or "Join an existing Company account".**

During the initial setup, you'll want to **Create a new Billing account**.

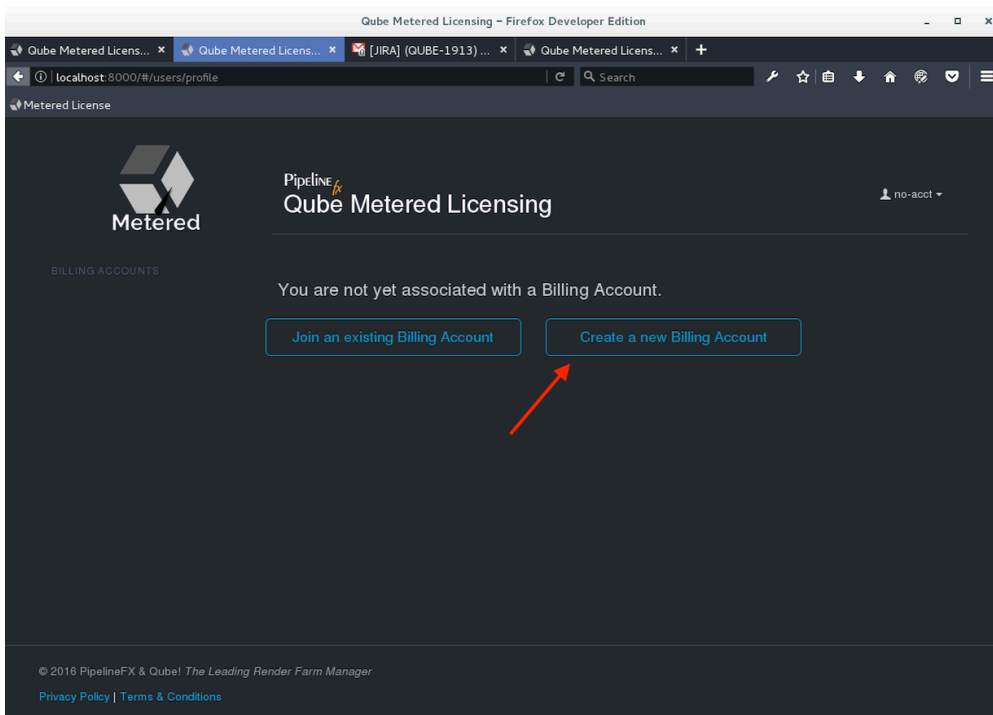

Pipeline <sup>fx</sup>  
Qube Metered Licensing

Billing Account Name

Reporting Contact

Billing Contact

- **Account Name:** required - this should be your company or studio name, not your user name
- **Reporting Contact:** required - an email address to receive notifications, alerts, etc sent by the MLS
- **Billing Contact:** optional - an email address for you monthly invoice statements. If not defined, your invoice will be sent to the **Reporting Contact**.

## Add your supervisor to the billing account

Pipeline <sup>fx</sup>  
Qube Metered Licensing

Supervisors and License Keys

Search...

OPTIONS

- Account Details
- Supervisors, License Keys, & Metrics**
- Usage & Cost Charts
- User Management

MAC Address	Status	Description (double-click value to edit)	Version	Current Type
11:22:33:22:33:11	No records	[not set - double-click to edit]		

Performance Metrics Charts - 11:22:33:22:33:11

Add a Supervisor

**MAC address**

**Description**

The **MAC Address** field is required, the **description** is optional.

## The supervisor MAC address can be found several different ways:

- from the **hostid** field in your Qube License file:

```
#####  
[license_S_6f3788f8477611e69118022eb6d22d19]  
supervisor = 1  
vendor = "Pipelinefx L.L.C."  
version = 6.9  
type = unlimited  
software = qube  
hostid = 14:10:9F:E3:70:FD  
assign_date = "Jul 11, 2016"  
licensee = "PFX - jburk test"  
exp_date = "Jul 11, 2017"  
key = 106fac098b002188176b0fb45a0ab21f  
#####
```

- from the output of the **qbping** command-line utility

```
supervisor - active - tag: 127.0.0.1 14:10:9F:E3:70:FD 6.9-0 rel-6.9-0001 osx - - host - 0/10  
unlimited licenses (metered=0/0) - mode=0 (0).
```

- With **WranglerView**:

- Show the log panel with **View->Show/Hide Log Panel**

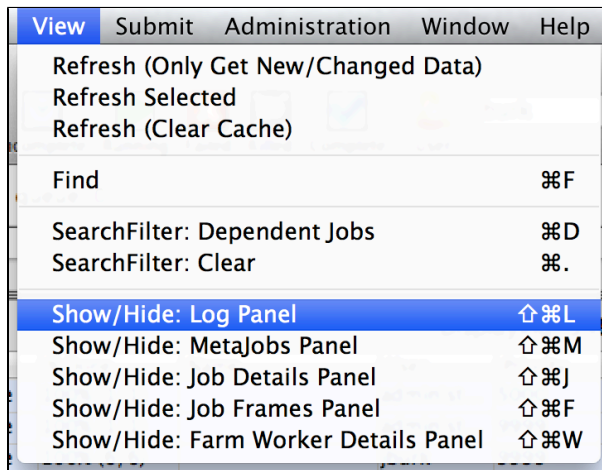

- run **Administration->Ping Supervisor**

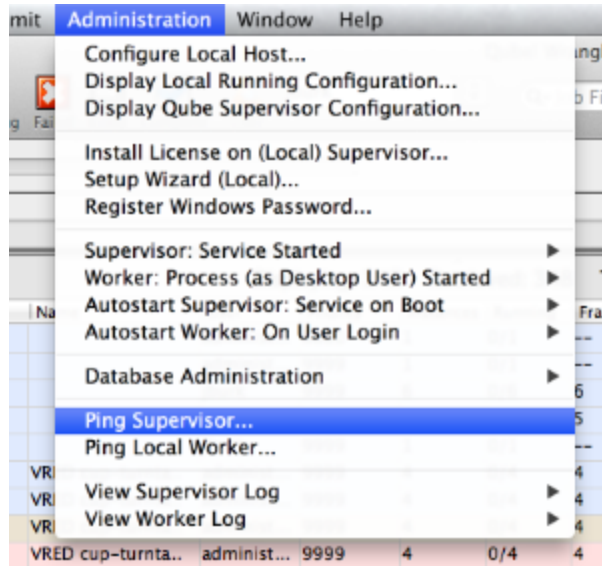

- 
- 
- copy & the MAC address from the bottom of the log panel

```
IP Address for local machine ([ 127.0.0.1, 192.168.155.1, 192.168.7.1, 172.18.189.58 ])
Local machine is Supervisor = True
Updated 348 jobs in cache.
Updated 0 jobs in cache.
Testing connection to the DataWarehouse server...
DataWarehouse server: found at Localhost via TCP/IP, user=qube_readonly@localhost
Disabling "ALL items" automatic refresh timer.
Disabling "SELECTED items" automatic refresh timer.
Updating Administration menu item status
IP Address for Supervisor (127.0.0.1)
IP Address for local machine (!'127.0.0.1', '192.168.155.1', '192.168.7.1', '172.18.189.58')
Local machine is Supervisor = True
IP Address for Supervisor (127.0.0.1)
IP Address for local machine (!'127.0.0.1', '192.168.155.1', '192.168.7.1', '172.18.189.58')
Local machine is Supervisor = True
Supervisor MAC address: 14:10:9F:E3:70:FD
Qube wranglerview 0.9-0, PipelineFX 2016
```

## Add a description to the new supervisor entry (optional)

Click in the **description** field to add or edit easily-recognizable name for your supervisor.

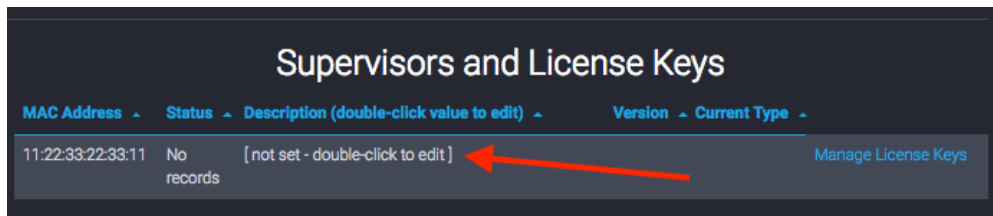

## License Usage Data Collector Installation and Configuration

Your supervisor's license usage must be tracked in order to utilize PipelineFX's Metered Licensing. In order for this to occur, a data collector must be installed and configured.

Which data collector is installed depends on your operating system and Qube version. The following table can be used to direct you to the appropriate documentation

Operating System	Qube Version	Data Collector Installation
Windows	up to 7.0	Metered License Agent

OS X	up to 7.0	Metered License Agent
Linux	6.9	Metered License Agent
Linux	6.10 and later	Data Relay Agent